

HOVED DIMENSJONER:		Lengde o.o.	20,00 m
		Lengde p.p./v	19,25 m
		Bredde o.o.	7,20 m
		Dybde til h-dekk	2,25 m
		Dybde til h-dekk	0,88 m
		Dyppgang	97
		Passengers	98 grt
		Tonnage	98 grt

8	17.03.04	General arrangement					
7	20.01.04	General arrangement system					
Rev. nr	Date	Beskrivelse	Byggt	Kontrollert	Bev.	MA	
1							
2							
3							
4							
5							
6							
7							
8							

Title		General Arrangement	
Invendig			
Drawing no.	237 - 101 - 119 - T - 8		
Date	14.01.03	Drawn	IAA/BR
Checked	Stand check.	Approved	
Scale	1:75		
CAD system	AUTOCAD R14		
Proj. meth	Br. Ag AS		
	N-6829 Høyen, NORWAY		
	Tel. +47 57689700		
	brac@brac.no - www.brac.no		
Project/Vessel	Rødne Trafikk		
Repl. for			
Repl. by			

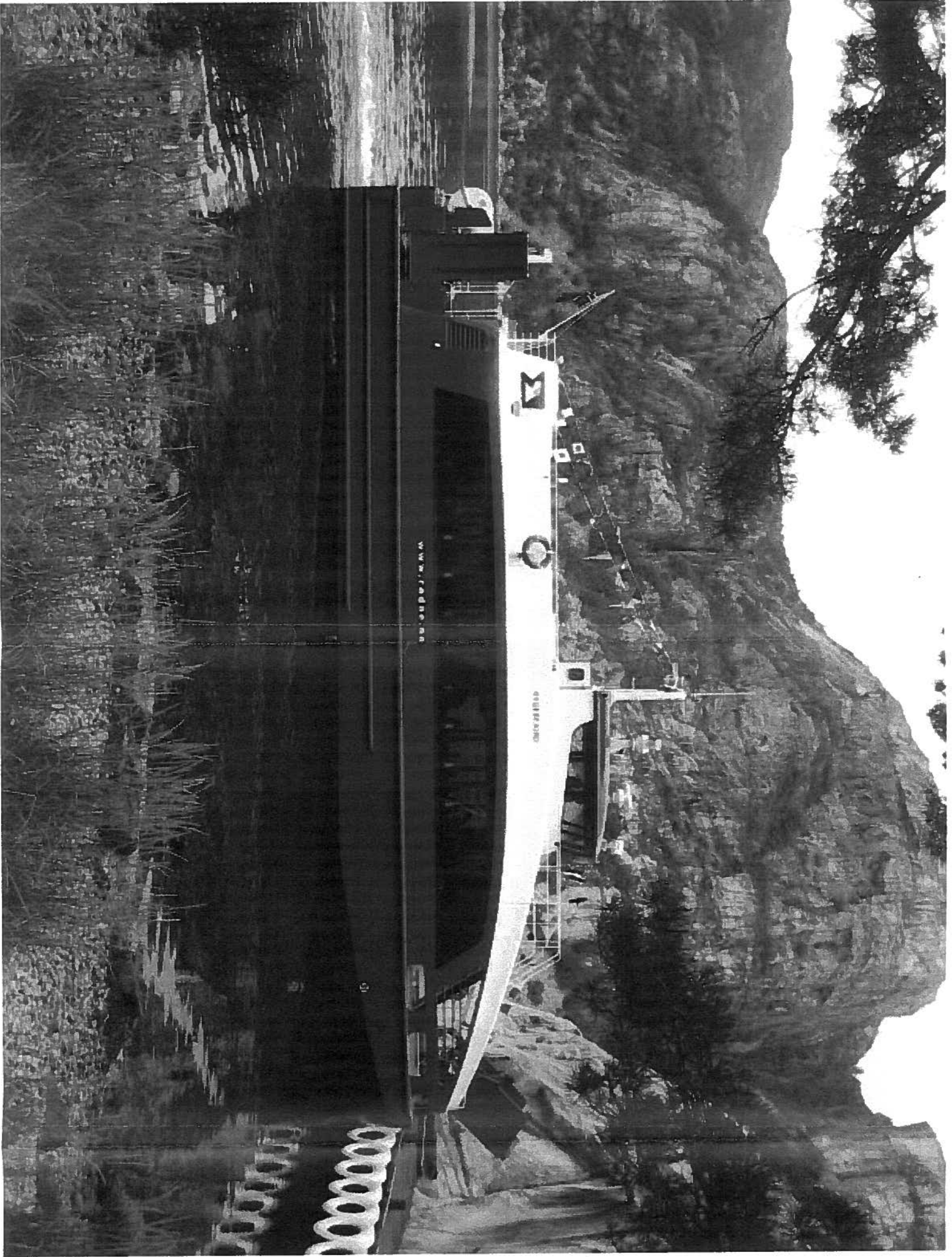

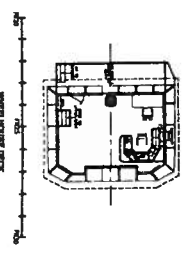
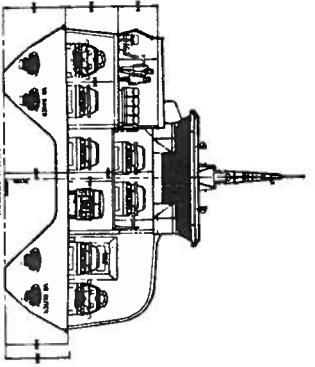
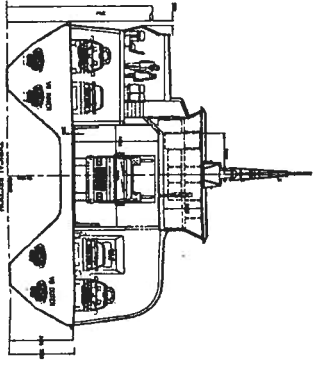
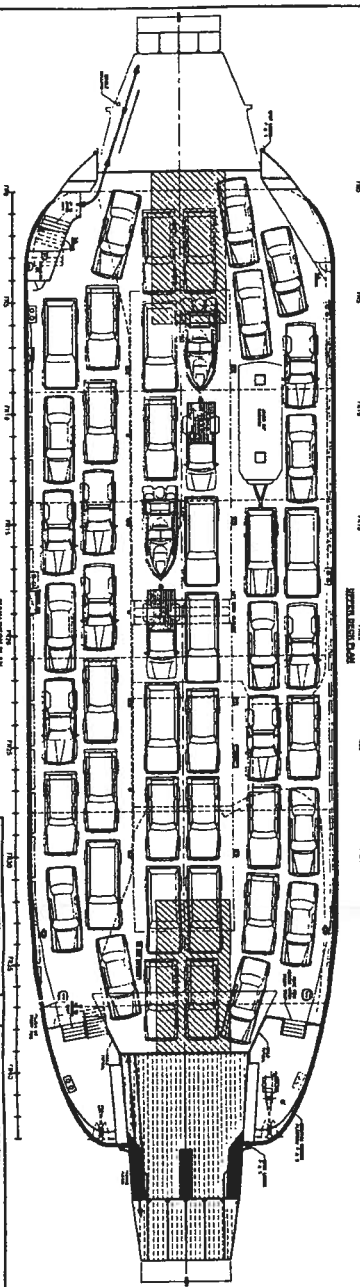
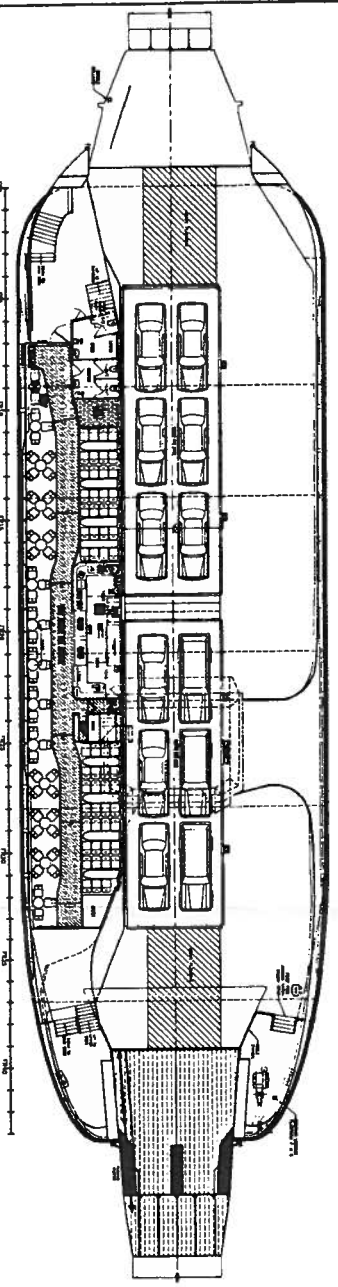
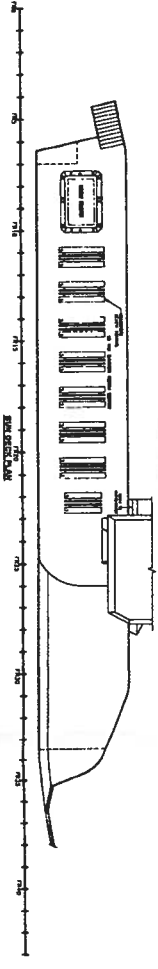
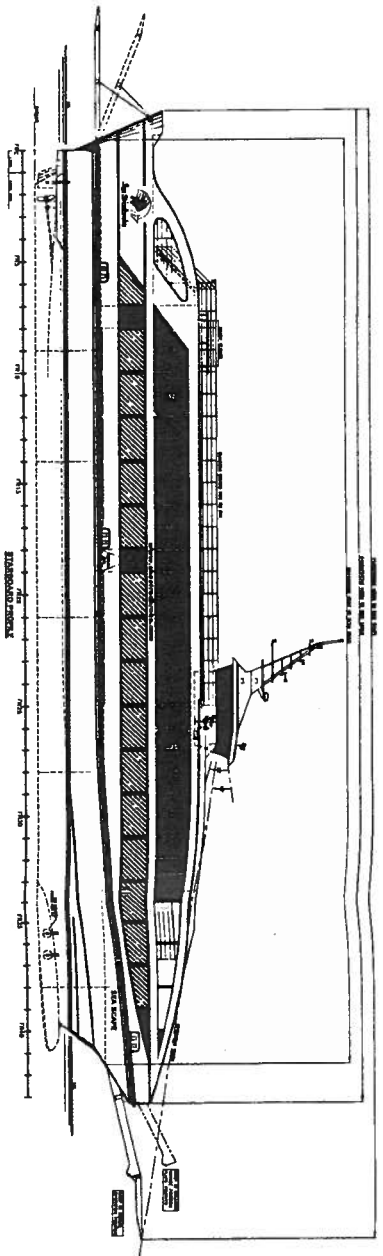

1. ALL GENERAL NOTES IN DRAWINGS APPLY TO THIS DRAWING UNLESS OTHERWISE SPECIFIED.
 2. ALL DIMENSIONS ARE IN METERS UNLESS OTHERWISE SPECIFIED.
 3. ALL MATERIALS USED ARE TO BE OF THE BEST QUALITY AVAILABLE.
 4. THE DESIGNER IS NOT RESPONSIBLE FOR THE ACCURACY OF THE DIMENSIONS SHOWN ON THIS DRAWING.
 5. THE CONTRACTOR SHALL BE RESPONSIBLE FOR OBTAINING ALL NECESSARY PERMITS AND APPROVALS FROM THE RELEVANT AUTHORITIES.
 6. THE CONTRACTOR SHALL BE RESPONSIBLE FOR THE PROTECTION OF ALL EXISTING UTILITIES AND STRUCTURES ON THE SITE.
 7. THE CONTRACTOR SHALL BE RESPONSIBLE FOR THE PROTECTION OF THE ENVIRONMENT AND THE WELL-BEING OF THE WORKERS.
 8. THE CONTRACTOR SHALL BE RESPONSIBLE FOR THE PROTECTION OF THE PUBLIC AND THE NAVIGATION OF THE WATERWAY.
 9. THE CONTRACTOR SHALL BE RESPONSIBLE FOR THE PROTECTION OF THE HISTORICAL MONUMENTS AND OTHER CULTURAL HERITAGE.
 10. THE CONTRACTOR SHALL BE RESPONSIBLE FOR THE PROTECTION OF THE ARCHITECTURAL AND ARTISTIC VALUES OF THE MONUMENTS AND OTHER CULTURAL HERITAGE.

CAUTION
 The above information is for general information only and does not constitute a contract. The contractor shall be responsible for obtaining all necessary permits and approvals from the relevant authorities. The contractor shall be responsible for the protection of all existing utilities and structures on the site. The contractor shall be responsible for the protection of the environment and the well-being of the workers. The contractor shall be responsible for the protection of the public and the navigation of the waterway. The contractor shall be responsible for the protection of the historical monuments and other cultural heritage. The contractor shall be responsible for the protection of the architectural and artistic values of the monuments and other cultural heritage.

GENERAL ARRANGEMENT	
VESSEL	47m ROYAL CAYMANIAN FERRY BEA SCOPER
NO. OF DECK	1
NO. OF CABIN	1
NO. OF SEAT	110
NO. OF VEHICLE	10
NO. OF ENGINE	1
NO. OF HELICOPTER	0
NO. OF LIFEBOAT	1
NO. OF LIFE RAFT	1
NO. OF FIRE EXTINGUISHER	10
NO. OF SAFETY EQUIPMENT	10
NO. OF FIRST AID KIT	1
NO. OF MEDICAL KIT	1
NO. OF COMMUNICATION EQUIPMENT	1
NO. OF NAVIGATION EQUIPMENT	1
NO. OF ELECTRICITY EQUIPMENT	1
NO. OF WATER SUPPLY EQUIPMENT	1
NO. OF WASTE DISPOSAL EQUIPMENT	1
NO. OF OTHER EQUIPMENT	1

CLIENT: SEA STRADBROKE





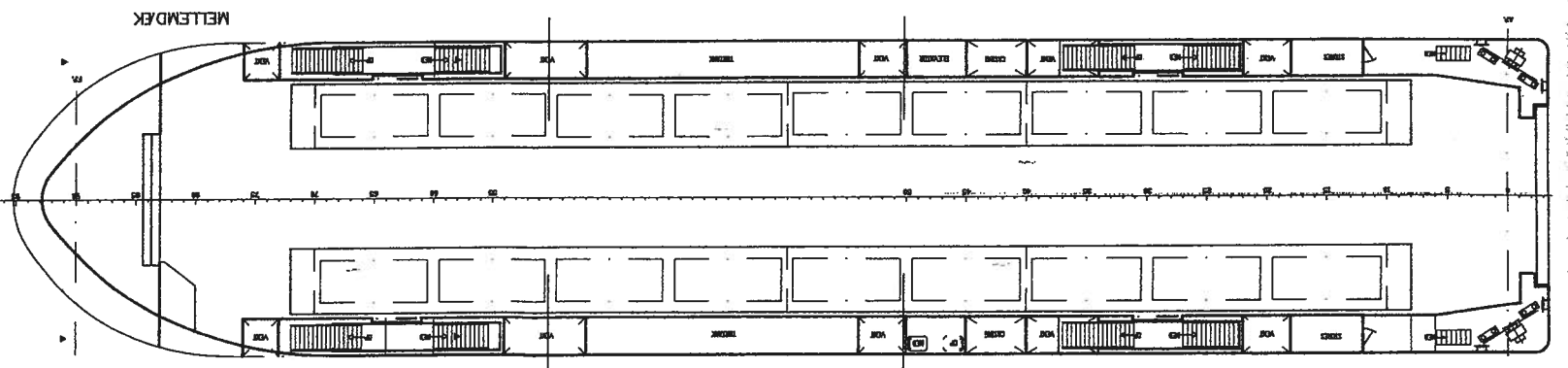
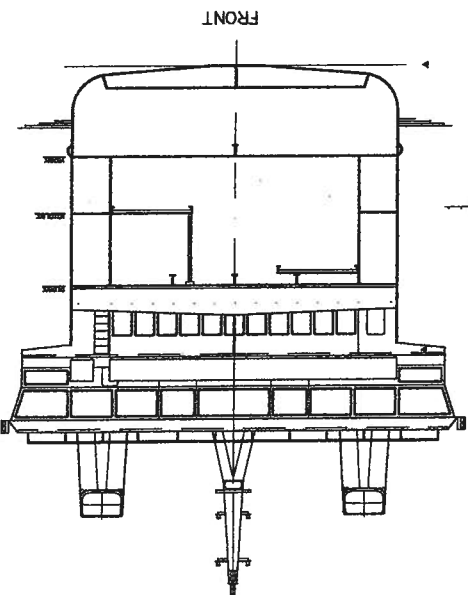
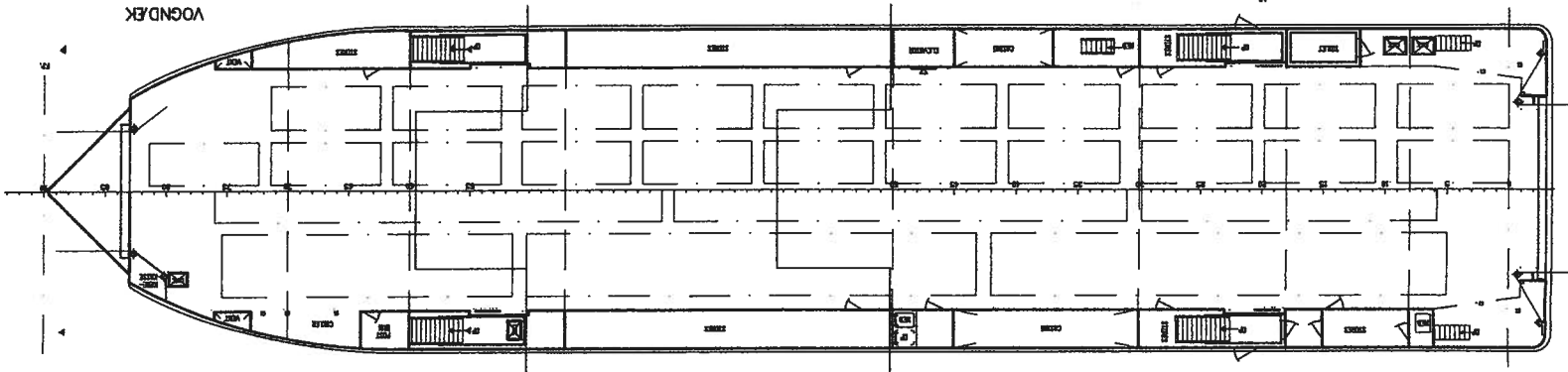
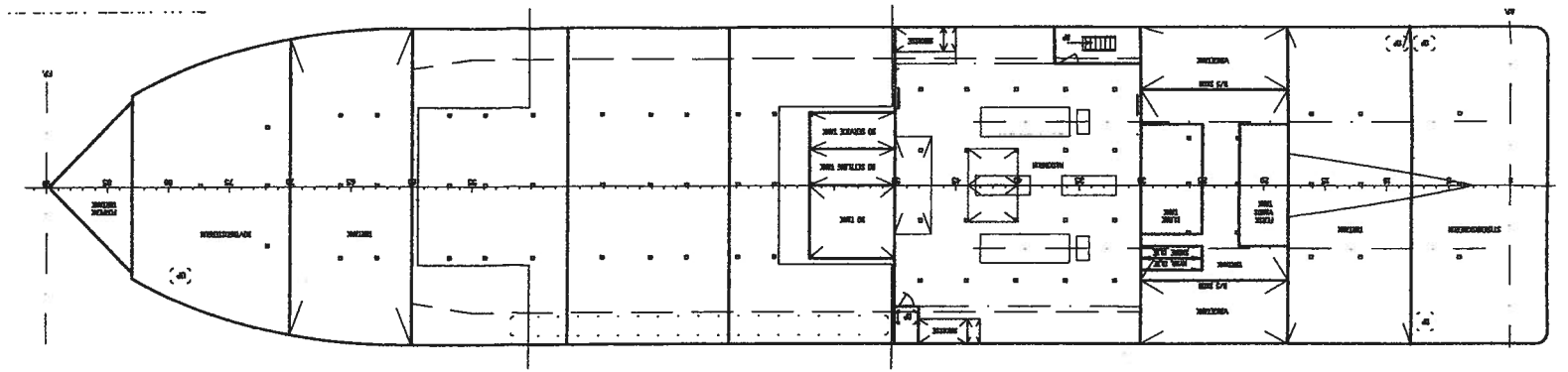
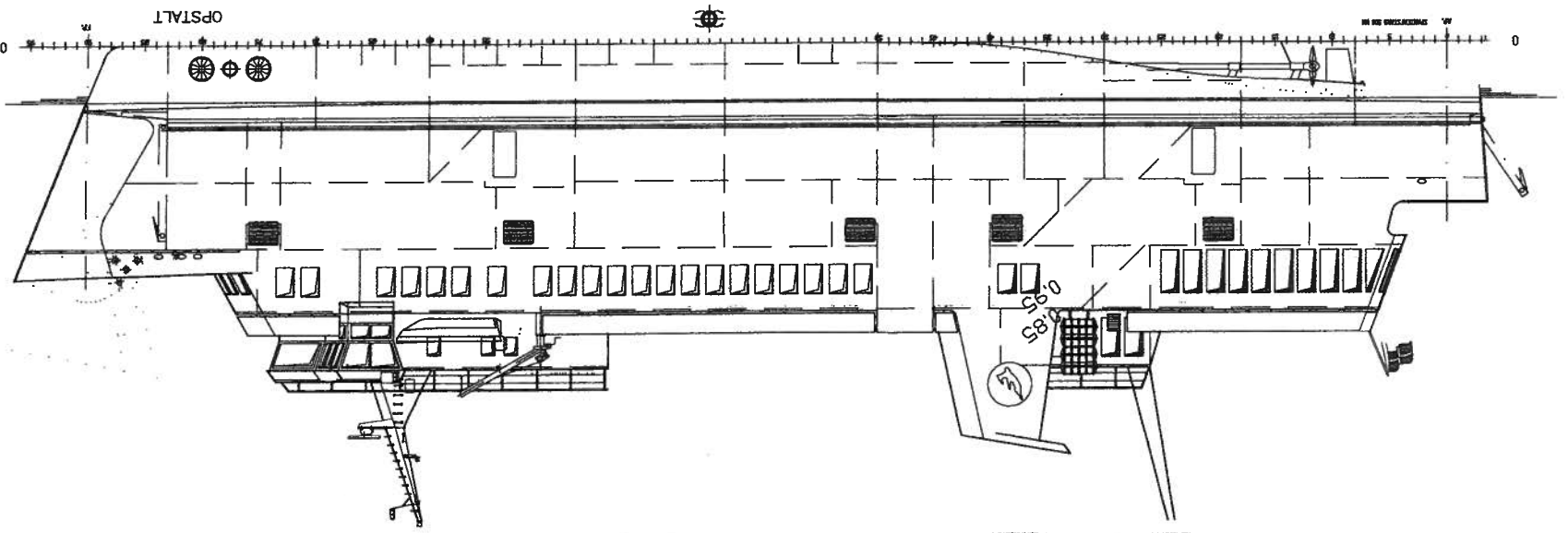
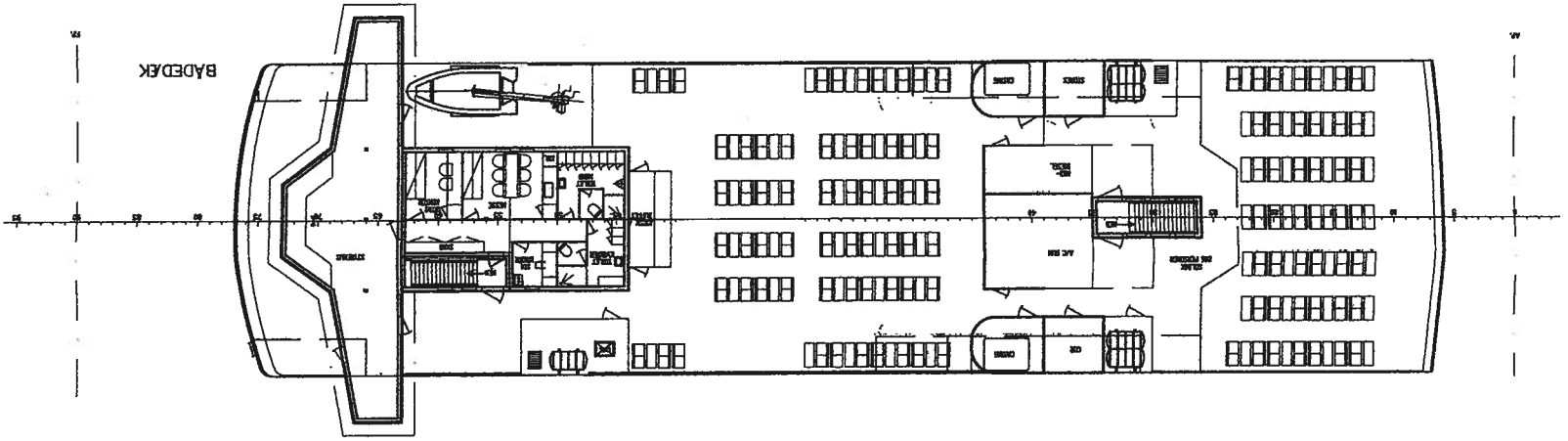
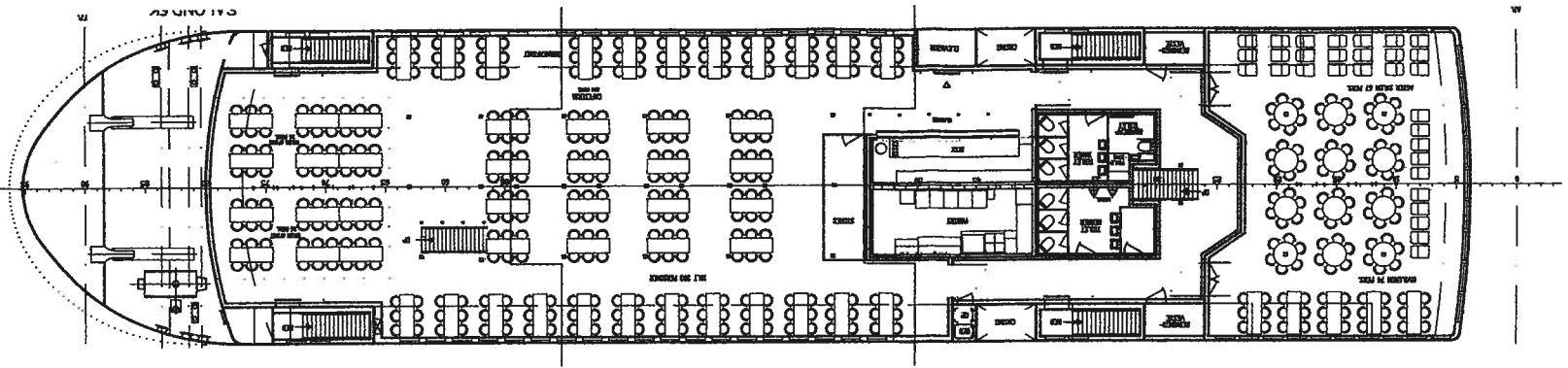

Job nr.	40.2651,AB
Skizse nr.	008,01
Skizse	GENERALARRANGEMENT
Skala	1:200
Bladnr.	1

HOVEDDIMENSIONER:
 LÆNGDE OVERALT 64,90 M
 LÆNGDE MELLEM P.P. 60,00 M
 VANDLINJELÆNGDE 61,40 M
 BREDEDE OVER FENDERE 13,40 M
 BREDEDE VANDLINJE 13,10 M
 BREDEDE MLD. 13,10 M
 SIDEHØJDE TIL VOGNDEK MLD. 3,70 M
 SIDEHØJDE TIL SALONDEK 8,95 M
 KONSTRUKTIONSDYBGANG, MLD. 2,58 M

KAPACITET:
 60 PERS. BILER

ODDVEJLT
 SIDERLØSSE I SALON
 DÆKSPASSAGERER
 MAX. PASSAGERANTAL SOMMER/VINTER 395/395

FRØ-FÆRGE